

PATIENCE WAY (PRIVATE)
SCALE: 1"=40'

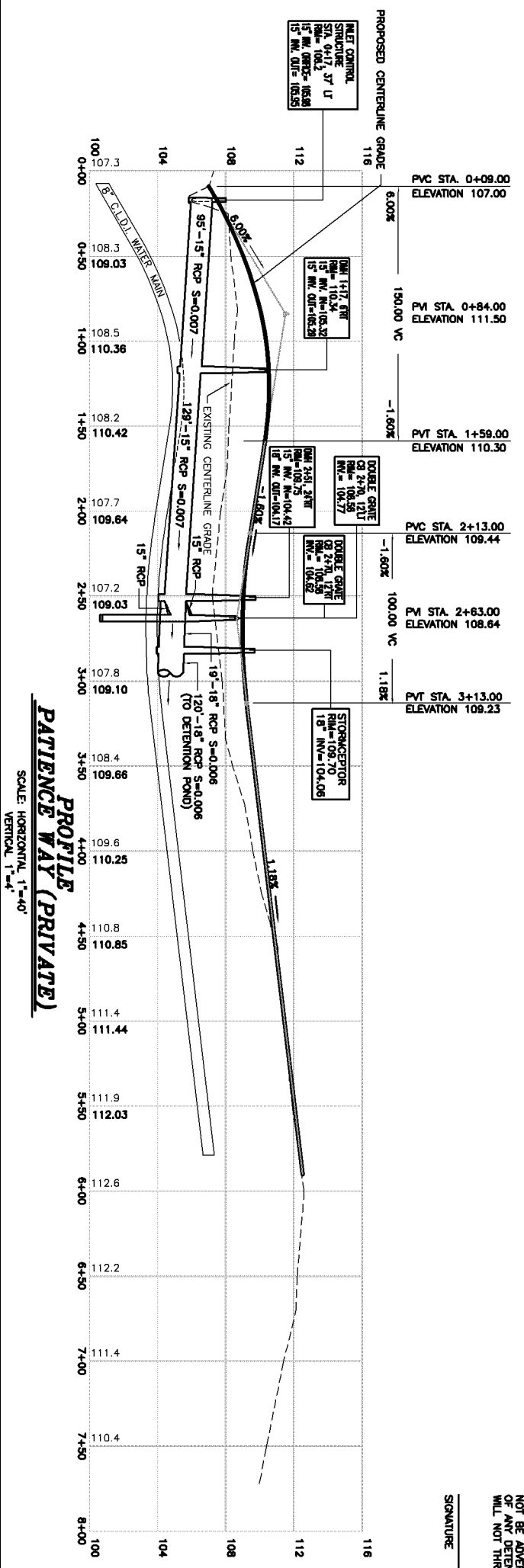

LEGEND

- PROPERTY LINE
- DOUBLE YELLOW LINE
- EXISTING GUARD RAIL
- EXISTING CONTOUR
- EXISTING CHAIN LINK FENCE
- EXISTING STONE WALL
- EXISTING OVERHEAD WIRES
- EXISTING TEXT PIT
- EXISTING STORM DRAIN
- EXISTING CATCH BASIN
- EXISTING MANHOLE
- EXISTING FIRE HYDRANT
- EXISTING WATER GATE VALVE
- EXISTING UTILITY POLE
- EXISTING TREE LINE
- EXISTING TREE
- EDGE OF BORDERING VEGETATED WETLANDS
- AFFORDABLE UNIT
- PROPOSED HYDRANT
- PROPOSED WATER GATE VALVE
- PROPOSED WATER MAIN
- PROPOSED STORM DRAIN
- PROPOSED CATCH BASIN
- PROPOSED DRAIN MANHOLE
- PROPOSED CONTOUR
- PROPOSED CULTEC UNIT

"I HEREBY CERTIFY THAT I HAVE READ THE CURRENT SUBDIVISION REGULATIONS FOR THE TOWN OF DARTMOUTH, MASSACHUSETTS, AND THE PLAN ENTITLED "BRADY ESTATES - DATED MARCH 6, 2006 INCLUDING ACCOMPANYING DATA AND RECORDS TO BE SUBMITTED TO THE TOWN ENGINEER BY SAID SUBDIVISION REGULATIONS AND AS REQUIRED BY THE RULES OF THE BRISTOL COUNTY(S.D.) REGISTERED PROFESSIONAL ENGINEERS. IN ADDITION, ALL DRAINAGE SYSTEMS HAVE BEEN DESIGNED SO THAT ADJUTING PROPERTIES AND WAYS WILL NOT BE ADVERSELY AFFECTED. THE PRESENCE OR FAILURE OF ANY DETENTION OR FILTRATION SYSTEMS AS DESIGNED WILL NOT THREATEN LIFE OR PROPERTY."

SIGNATURE _____ DATE _____ PROFESSIONAL SEAL _____

<p>SITEC Civil and Environmental Engineering Land Use Planning</p> <p>SITEC, Inc. 12 Welby Road New Bedford, MA 02745 (508) 998-2125 FAX (508) 998-7554</p>	<p>project: BRADY ESTATES HIXVILLE ROAD DARTMOUTH MASSACHUSETTS</p> <p>client: DELPHIC ASSOCIATES, LLC</p> <p>drawing title: PLAN AND PROFILE - PATIENCE WAY</p>	<p>scale: AS NOTED</p> <p>date: MARCH 6, 2006</p> <p>drawn: NAD</p> <p>checked: SDG</p> <p>approved: SDG</p> <p>sheet number: 2 of 7 drawing number: PP-2</p>	<table border="1"> <thead> <tr> <th>No.</th> <th>Date</th> <th>Revision Description</th> <th>Chkd. by</th> <th>Apprd. by</th> </tr> </thead> <tbody> <tr> <td>2</td> <td>5-12-06</td> <td>PER DPW / CONSULTANT REVIEW</td> <td>SDG</td> <td>SDG</td> </tr> <tr> <td>1</td> <td>4-26-06</td> <td>PER DPW / CONSULTANT COMMENTS</td> <td>SDG</td> <td>SDG</td> </tr> </tbody> </table>	No.	Date	Revision Description	Chkd. by	Apprd. by	2	5-12-06	PER DPW / CONSULTANT REVIEW	SDG	SDG	1	4-26-06	PER DPW / CONSULTANT COMMENTS	SDG	SDG
	No.	Date	Revision Description	Chkd. by	Apprd. by													
2	5-12-06	PER DPW / CONSULTANT REVIEW	SDG	SDG														
1	4-26-06	PER DPW / CONSULTANT COMMENTS	SDG	SDG														
<p>Record No. DPW 04-3281 Drawing No. 04-3281</p>																		